Un Tel Silence Que Tu Dois Le Prononcer

Takové Ticho, Že Je Musíš Vyslovit

skladba pro 4 hráče na dva klavíry

Tomáš Pálka
07 – 09/2004
Durata: cca 8 min.

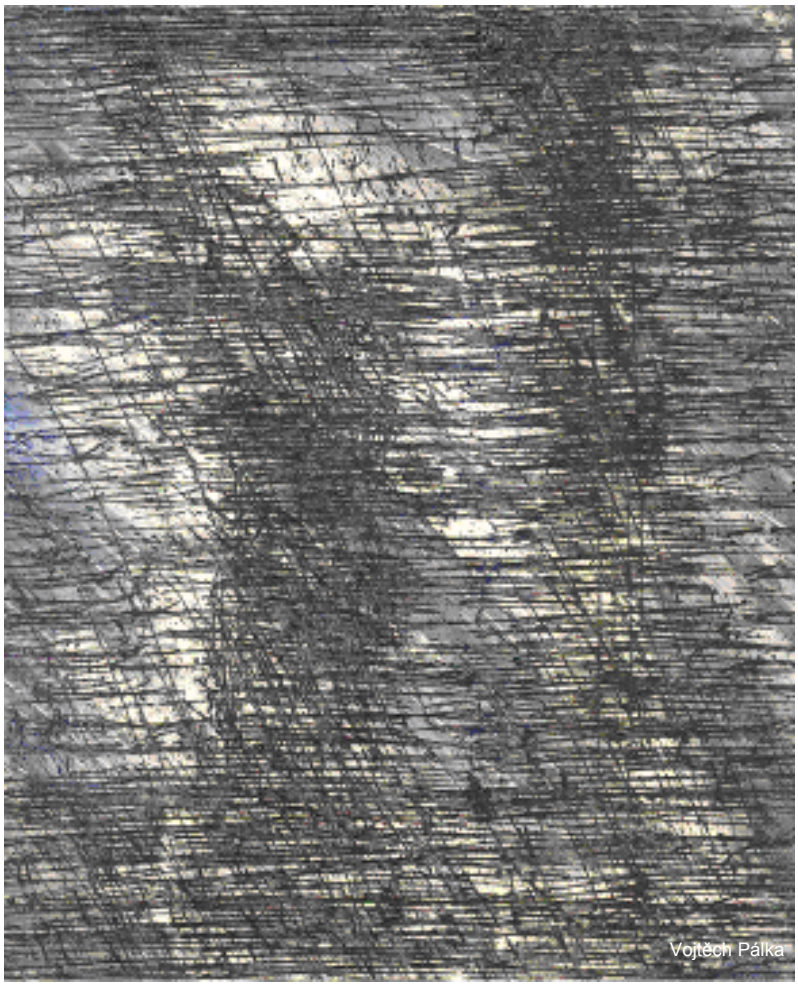

Un Tel Silence Que Tu Dois Le Prononcer

Takové Ticho, Že Je Musíš Vyslovit

Tomáš Pálka

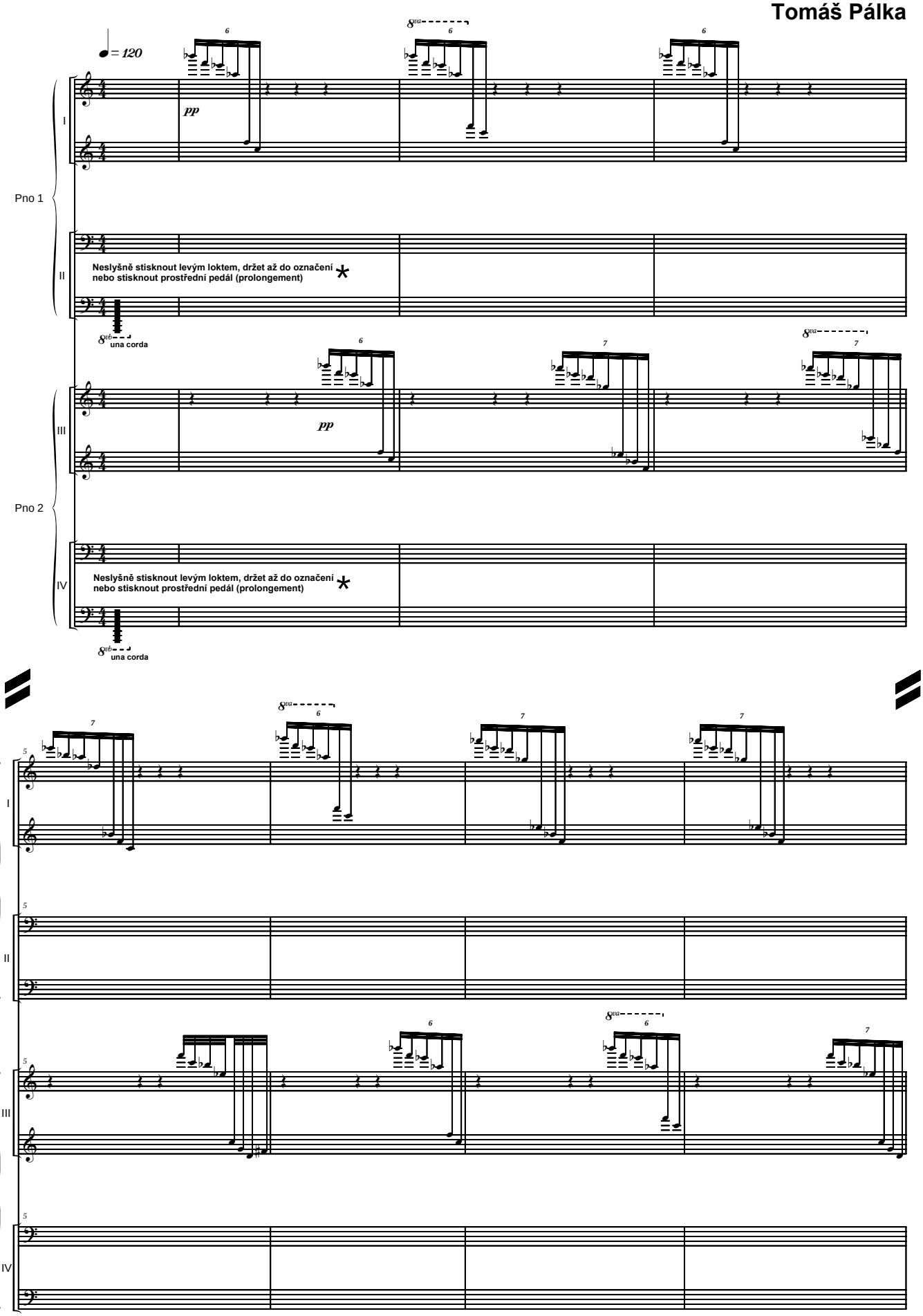

Un Tel Silence Que Tu Dois Le Prononcer
Takové Ticho, Že Je Musíš Vyslovit / Tomáš Pálka

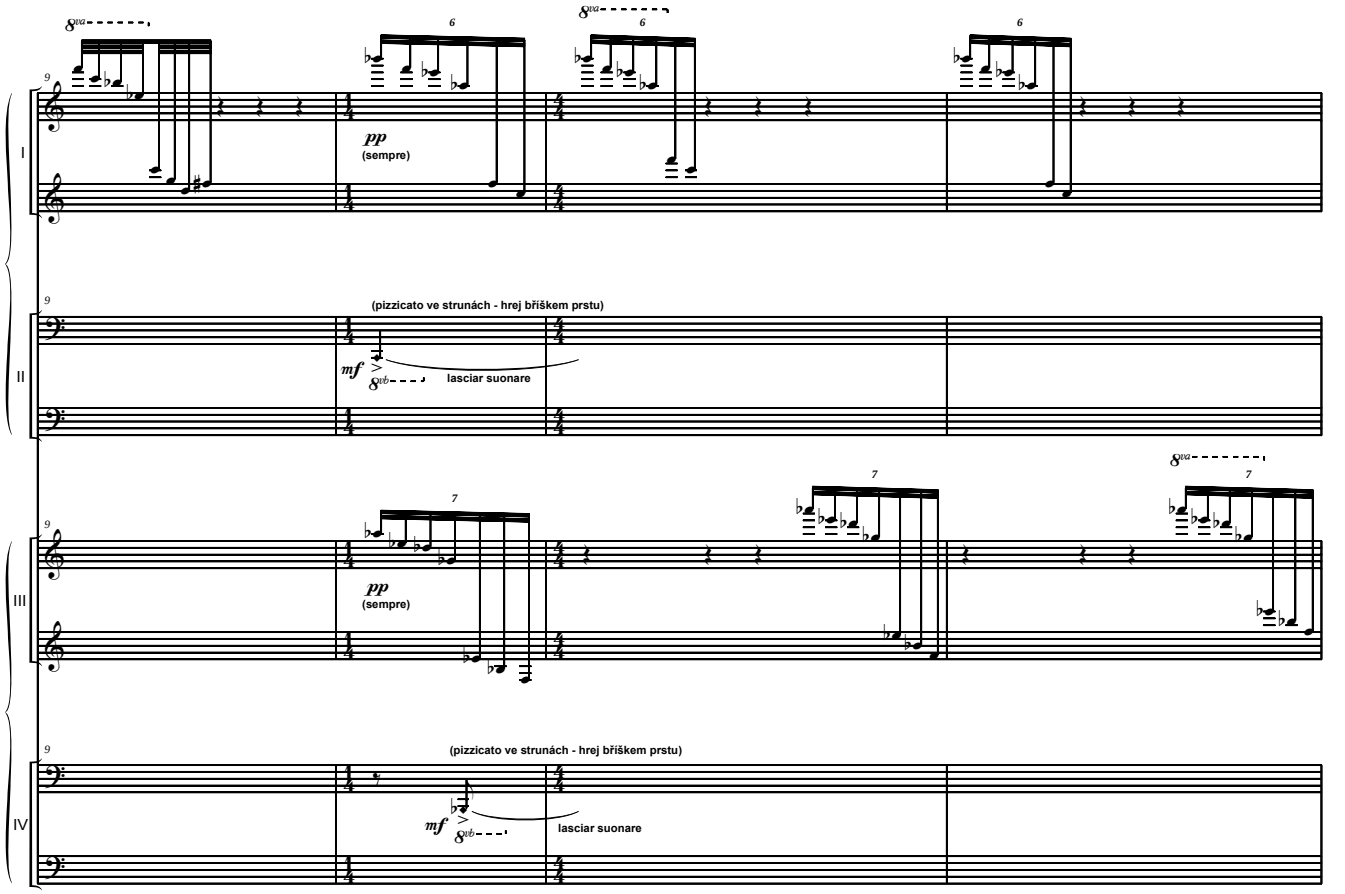

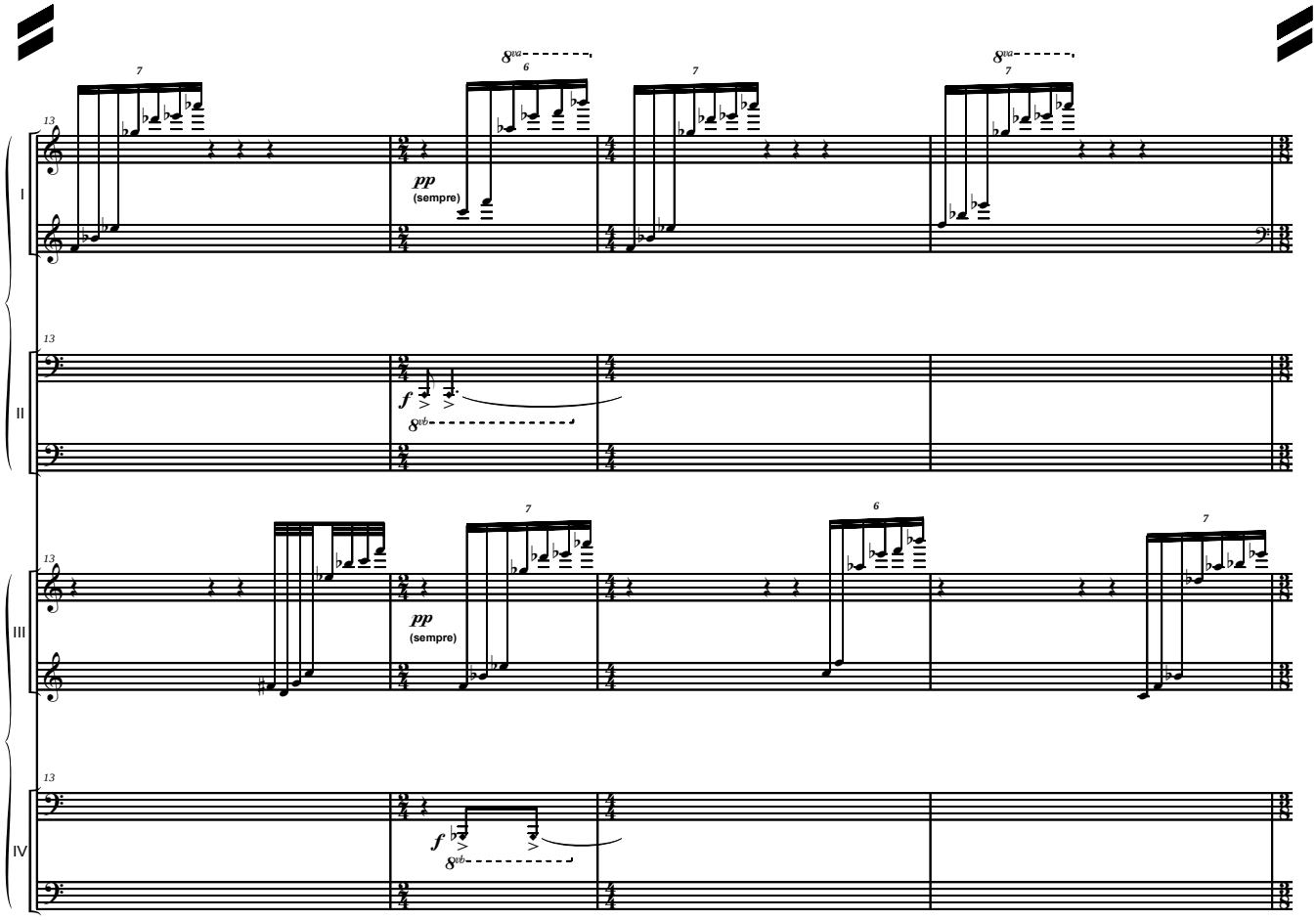

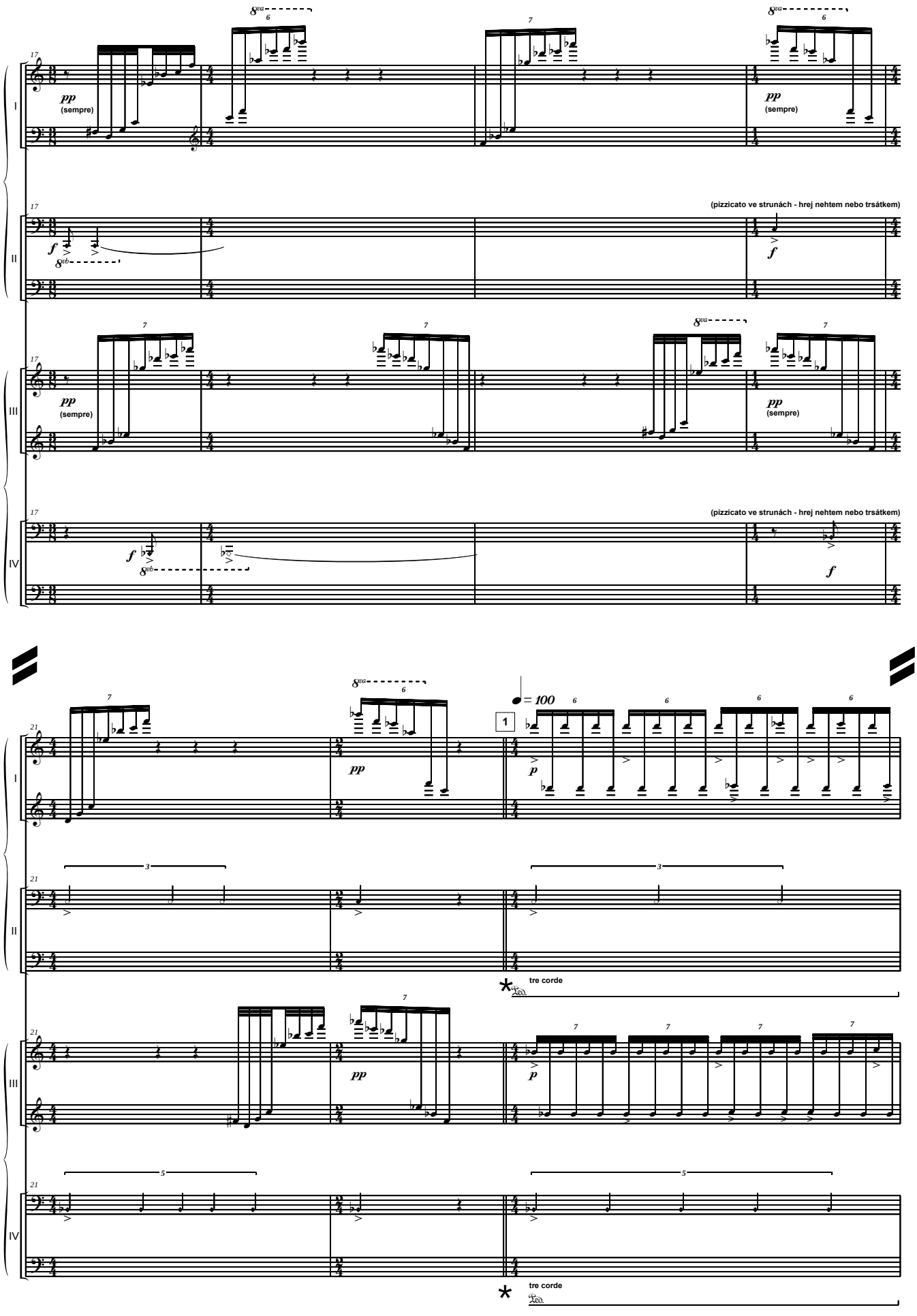
I
II
III
IV
17
pp
(sempre)
(pizzicato ve strunách - hrej nehtem nebo trsátkem)
f
21
= 100
1
p
tre corde

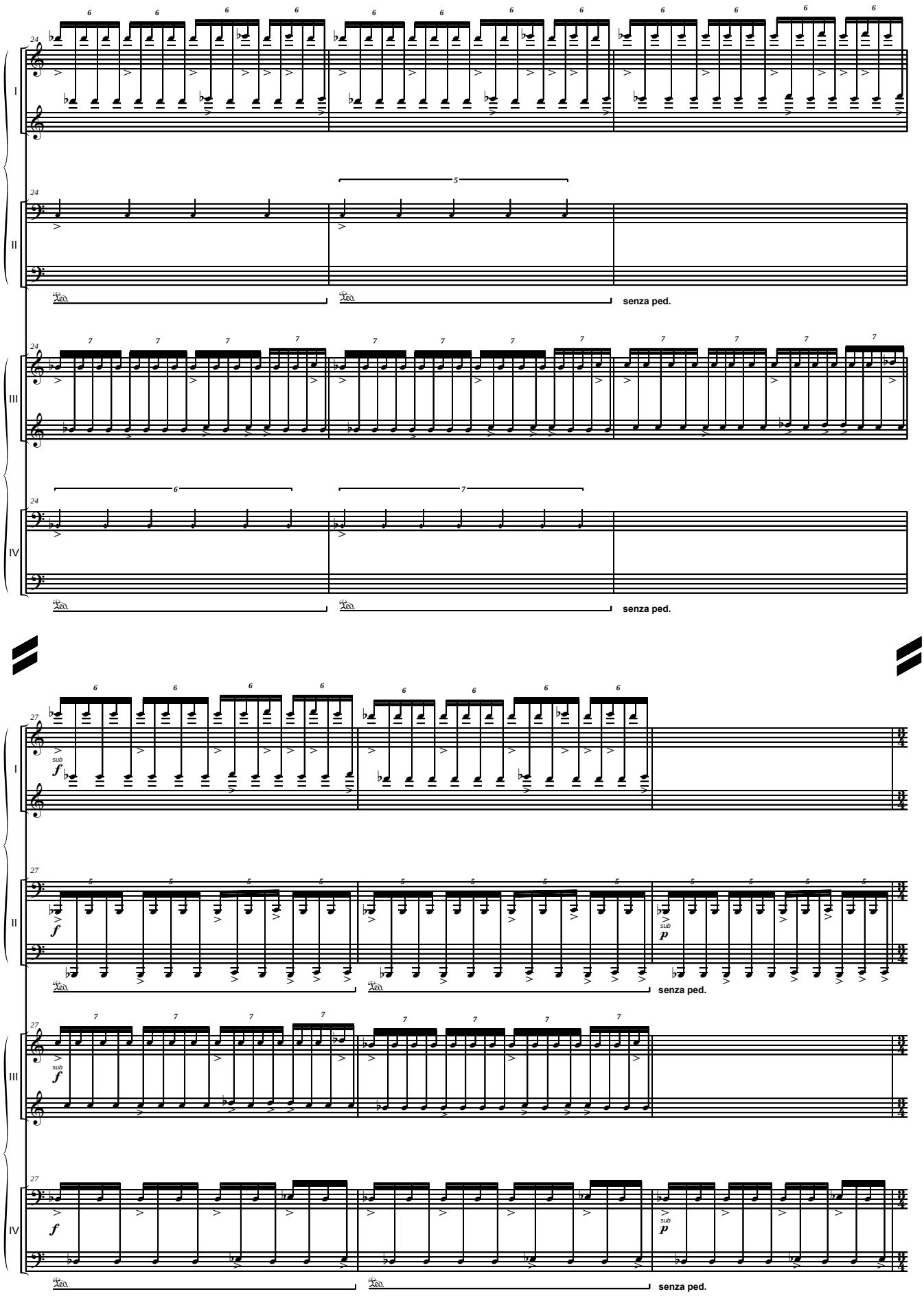
I
II
III
IV
senza ped.
senza ped.
senza ped.
senza ped.

Un Tel Silence Que Tu Dois Le Prononcer
Takové Ticho, Že Je Musíš Vyslovit / Tomáš Pálka

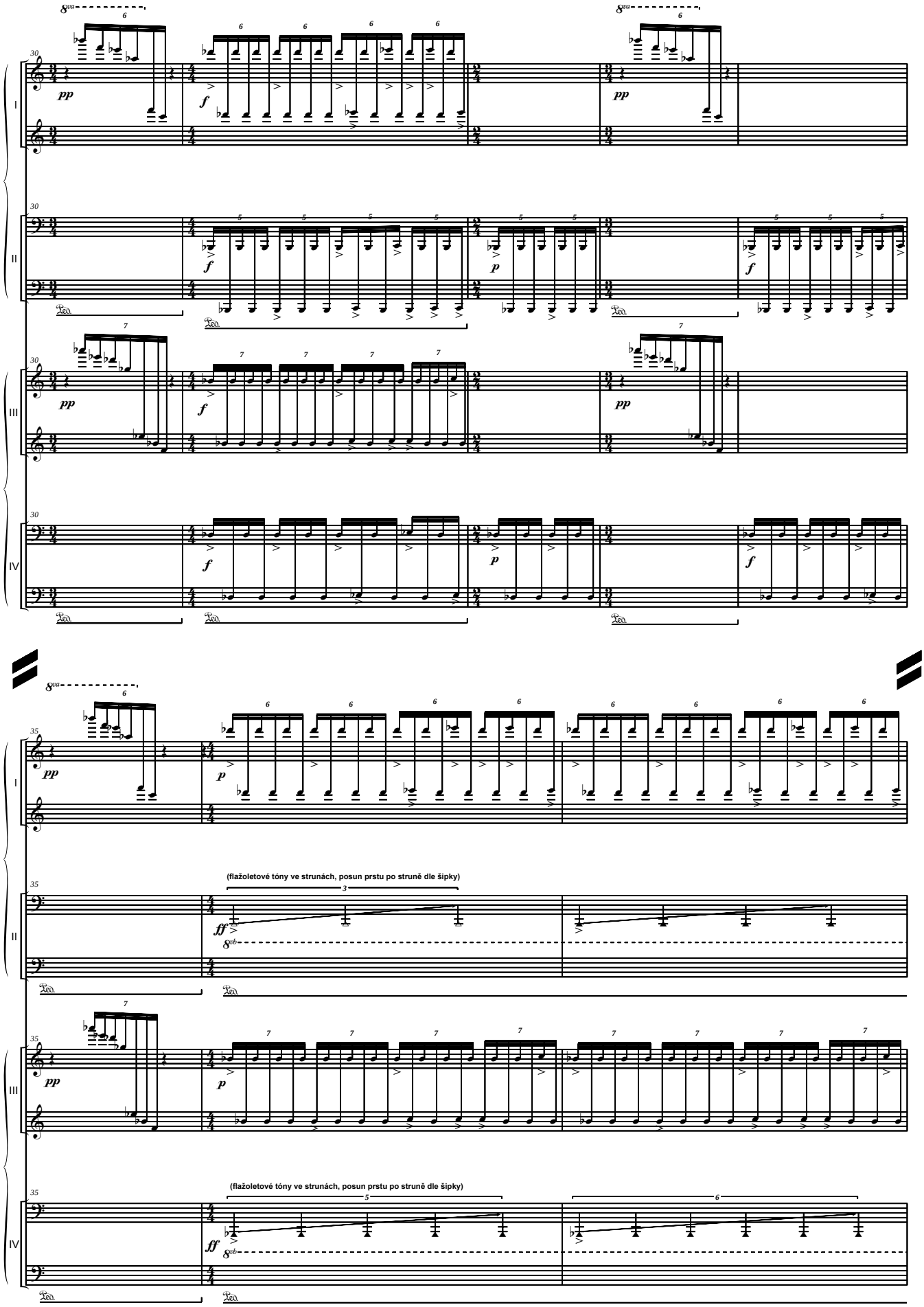

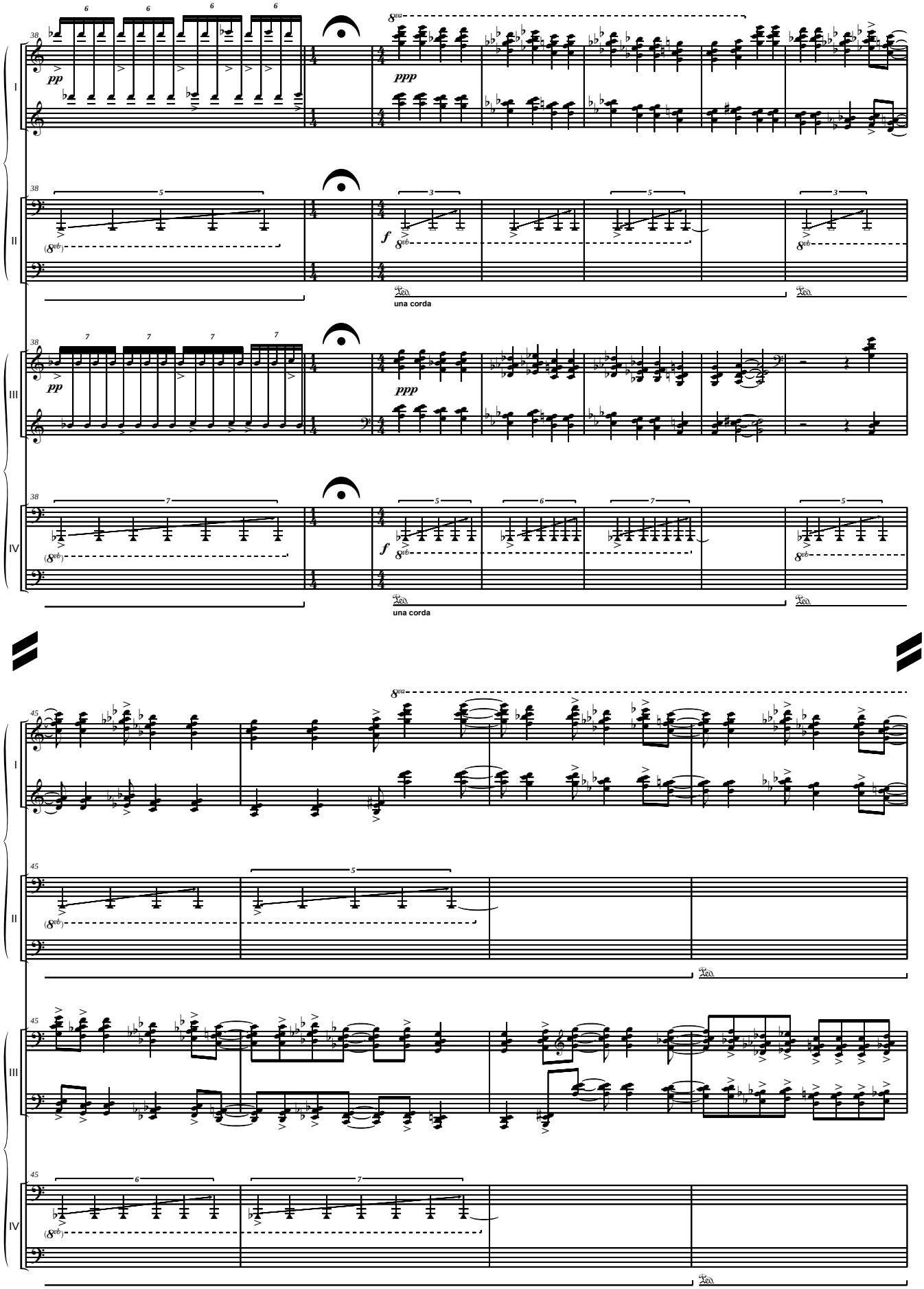
I
II
III
IV
una corda
una corda

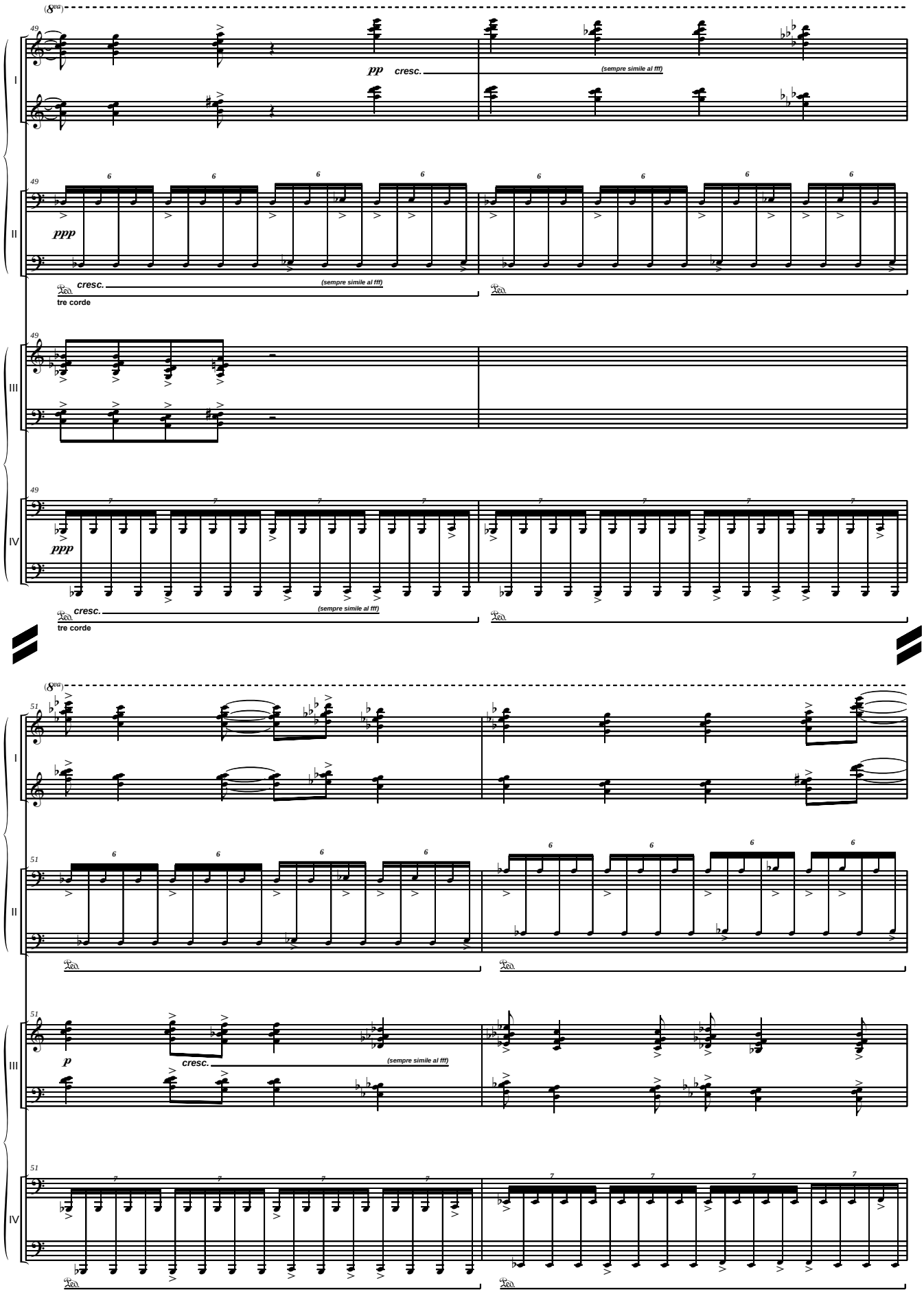
(8va)
I
II
III
IV
49
pp
cresc.
(sempre simile al fff)
ppp
tre corde
51
p

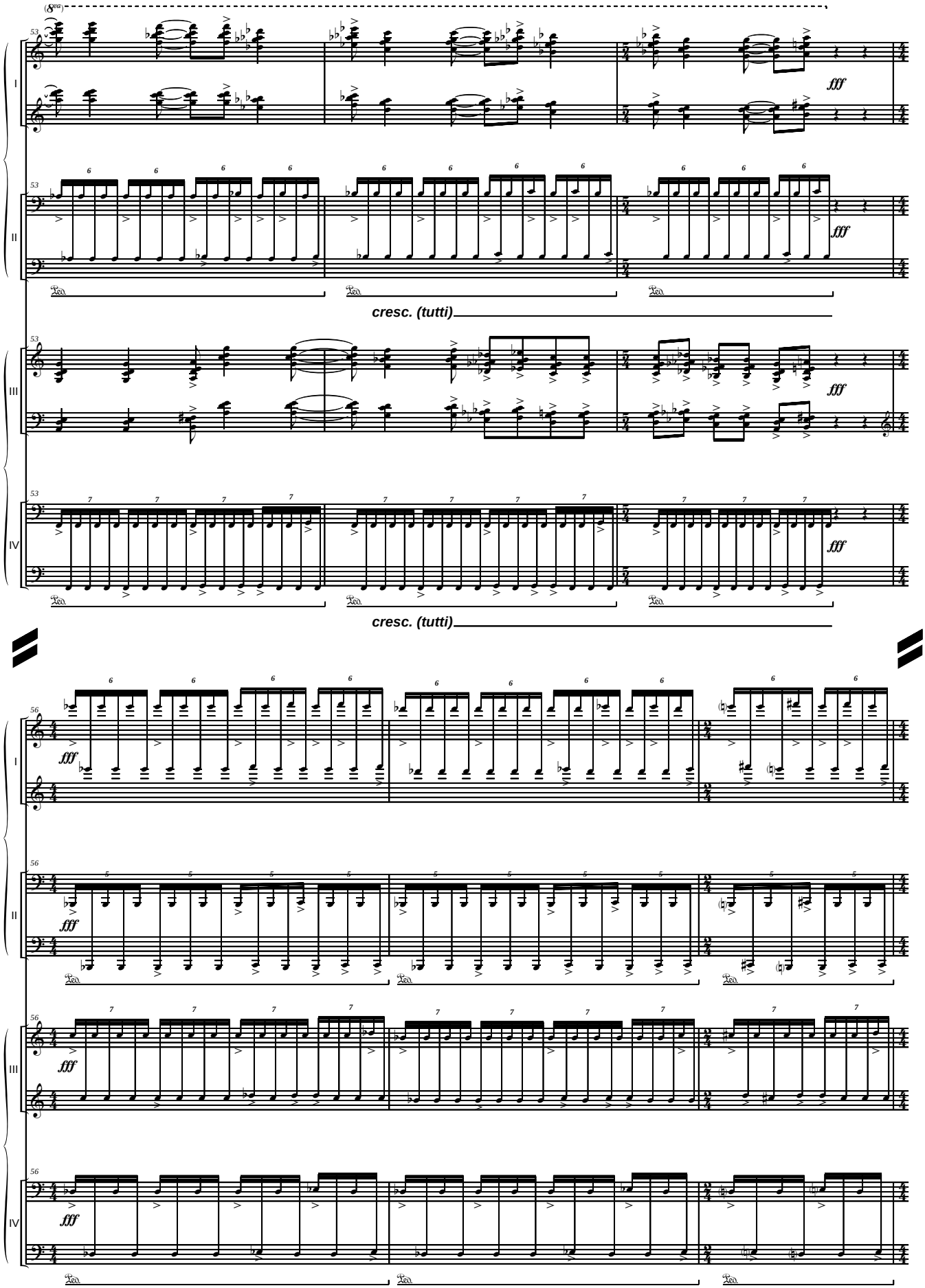
(8va)
I
II
III
IV
fff
cresc. (tutti)
cresc. (tutti)

Un Tel Silence Que Tu Dois Le Prononcer
Takové Ticho, Že Je Musíš Vyslovit / Tomáš Pálka

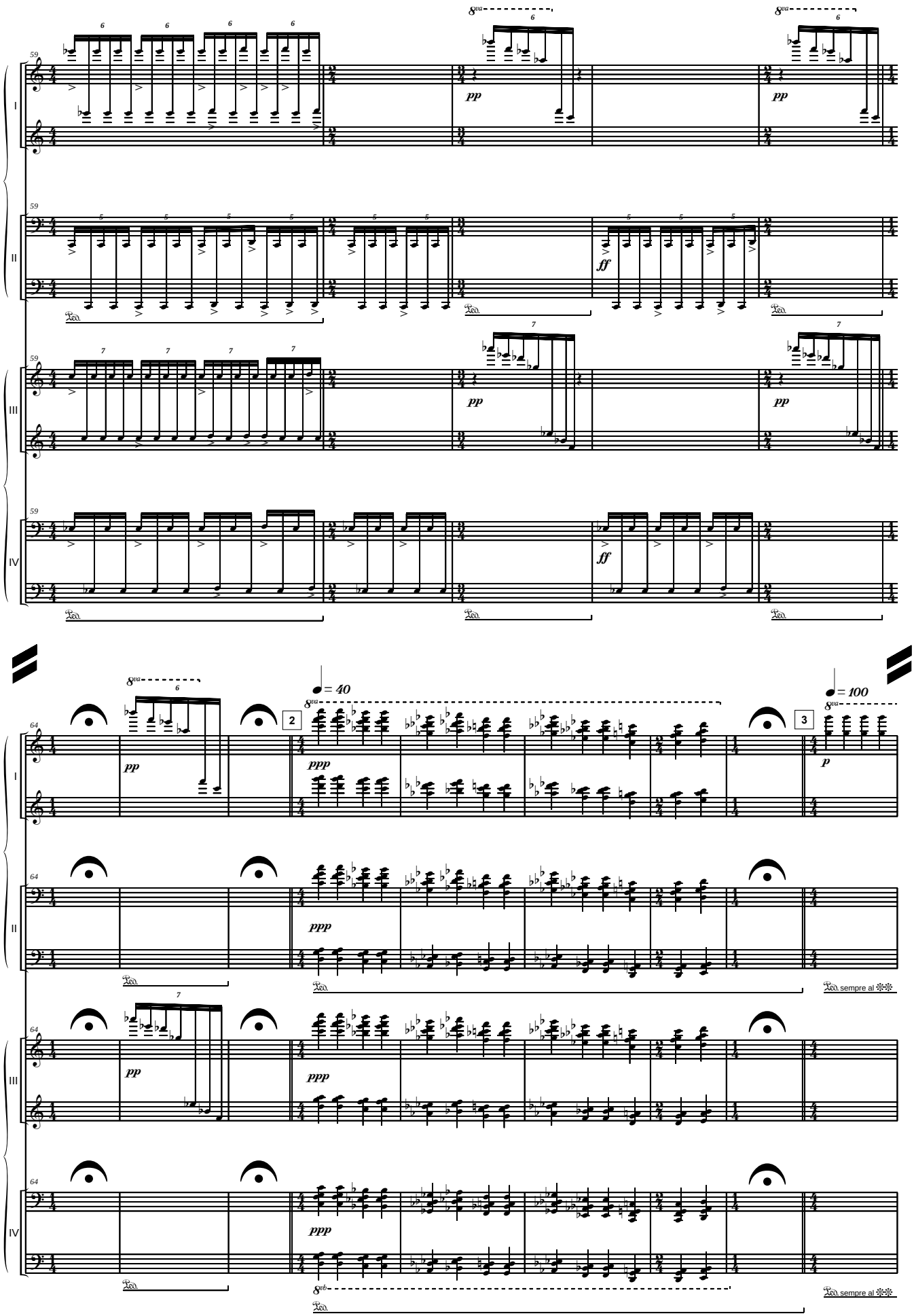

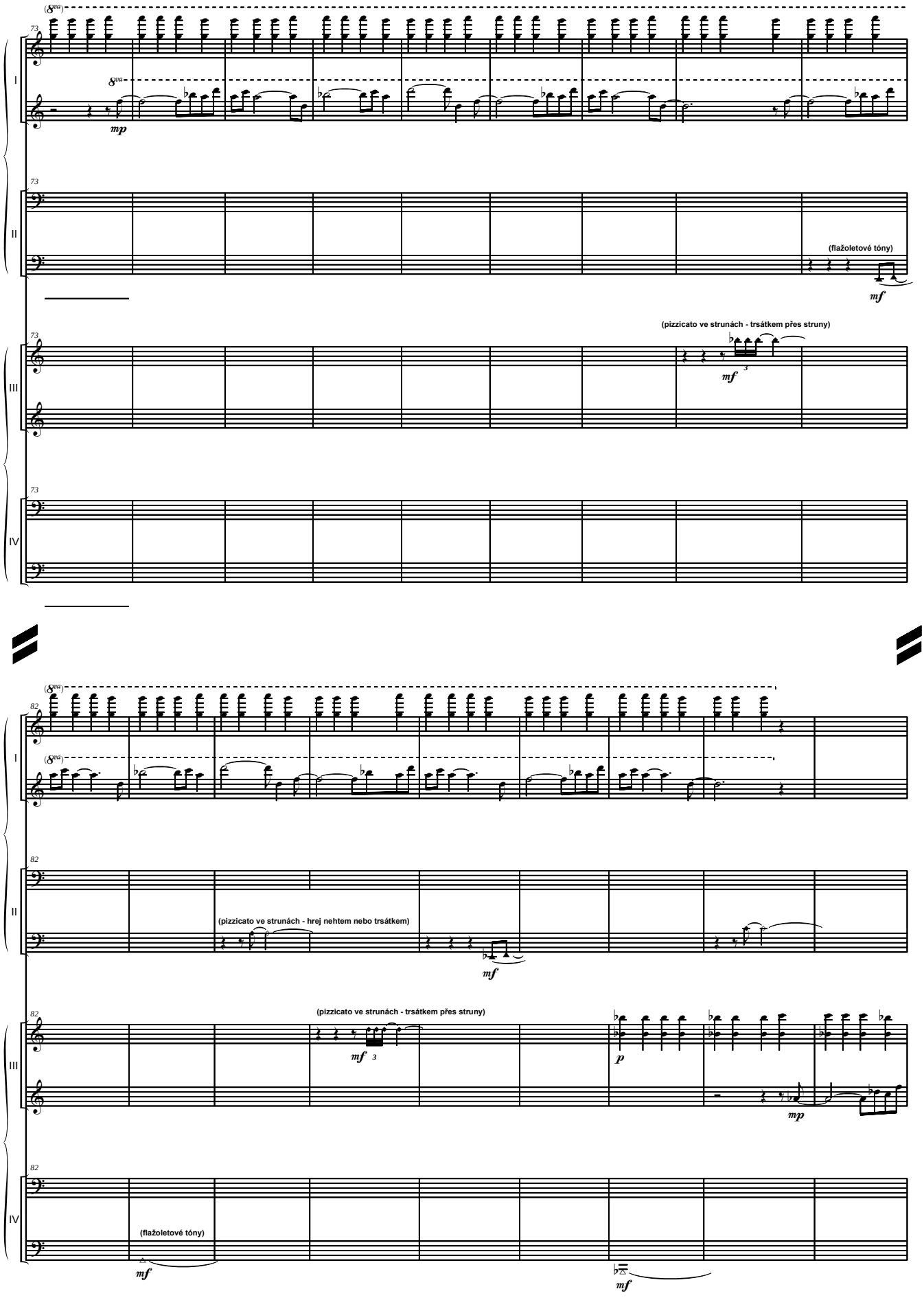
(8va)
73
I
II
III
IV
mp
(flažoletové tóny)
mf
(pizzicato ve strunách - trsátkem přes struny)
82
(pizzicato ve strunách - hrej nehtem nebo trsátkem)
(pizzicato ve strunách - trsátkem přes struny)
p

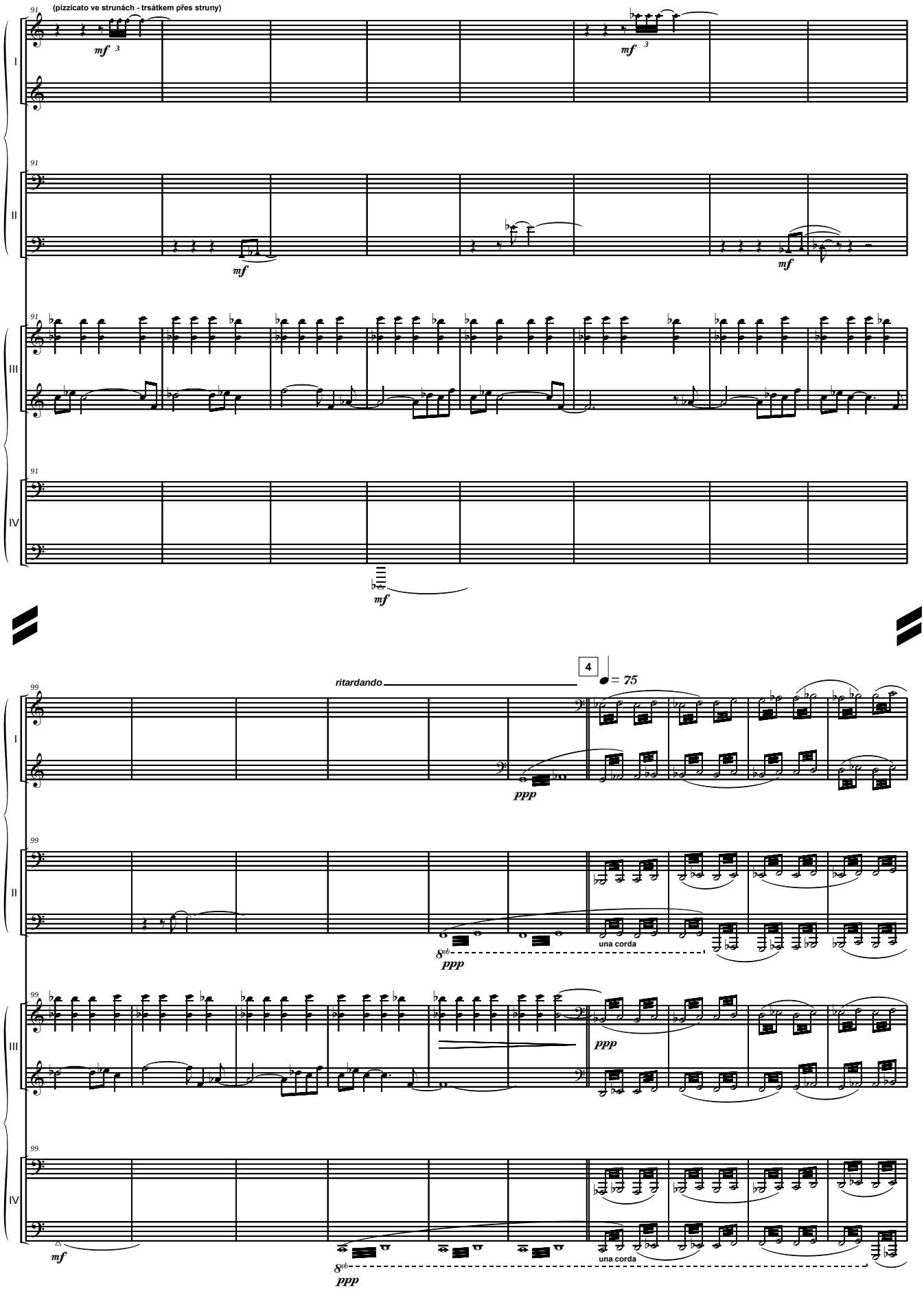
(pizzicato ve strunách - trsátkem přes struny)
mf
ritardando
4
= 75
ppp
una corda
8vb

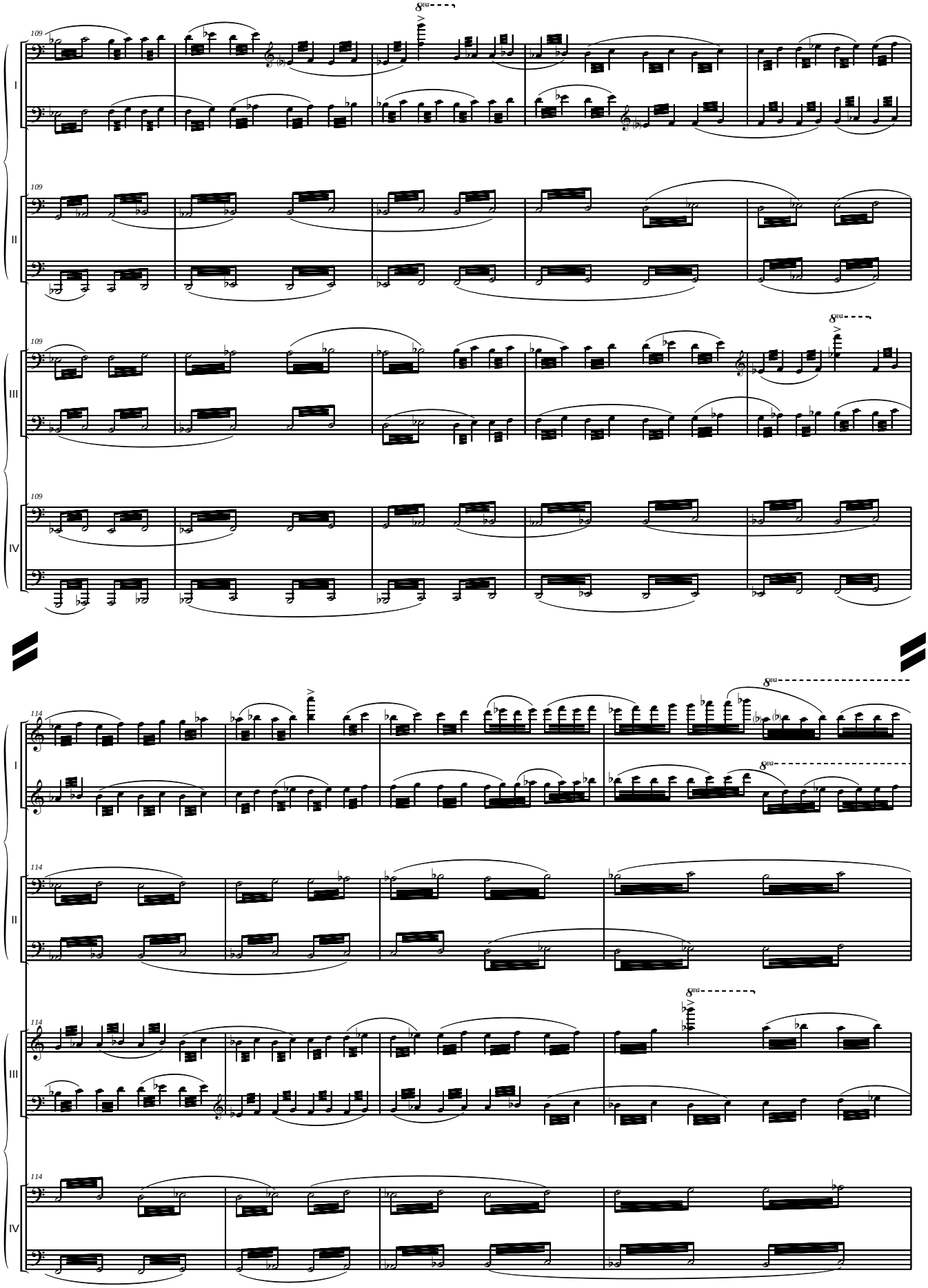
109
I
II
III
IV
114
8va

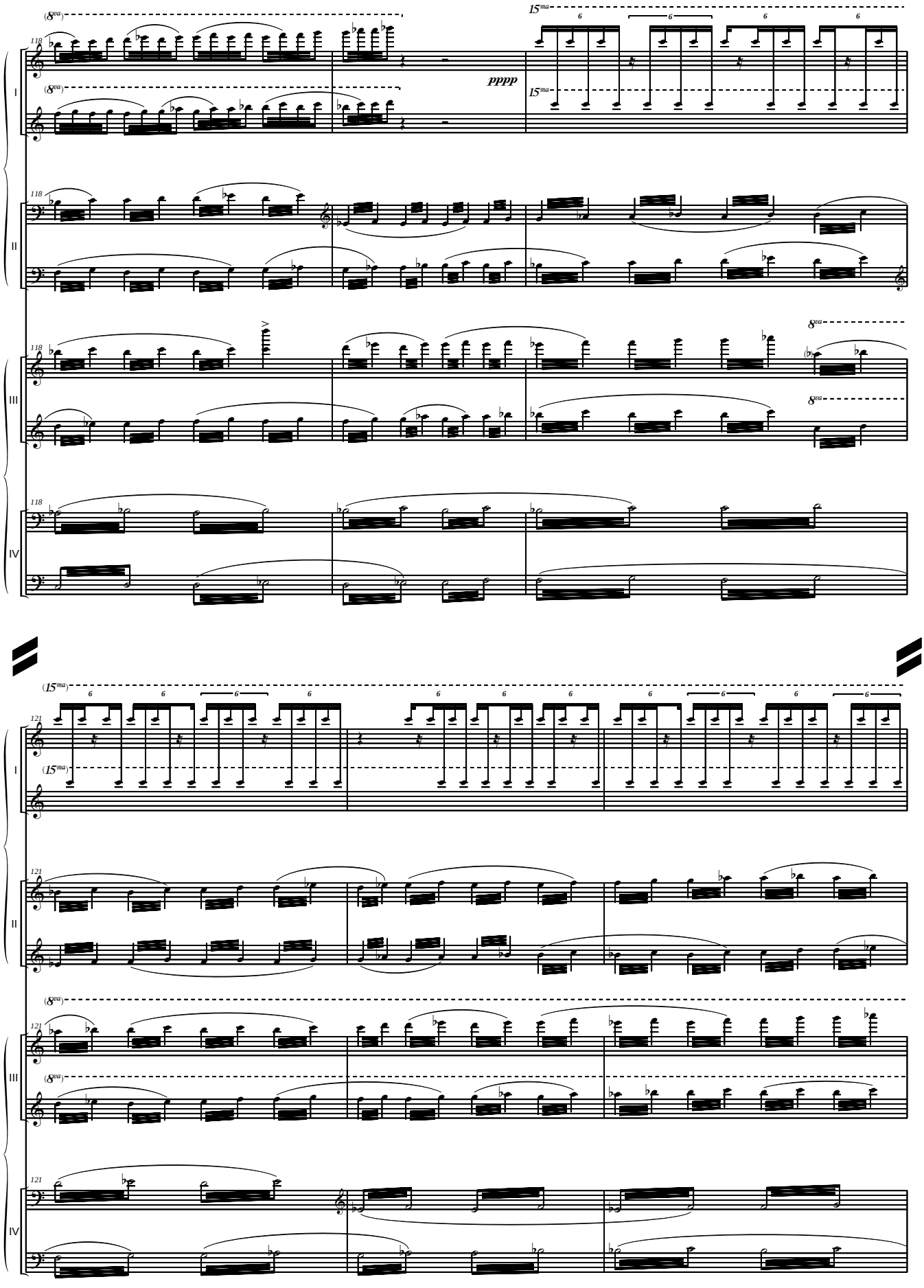
pppp

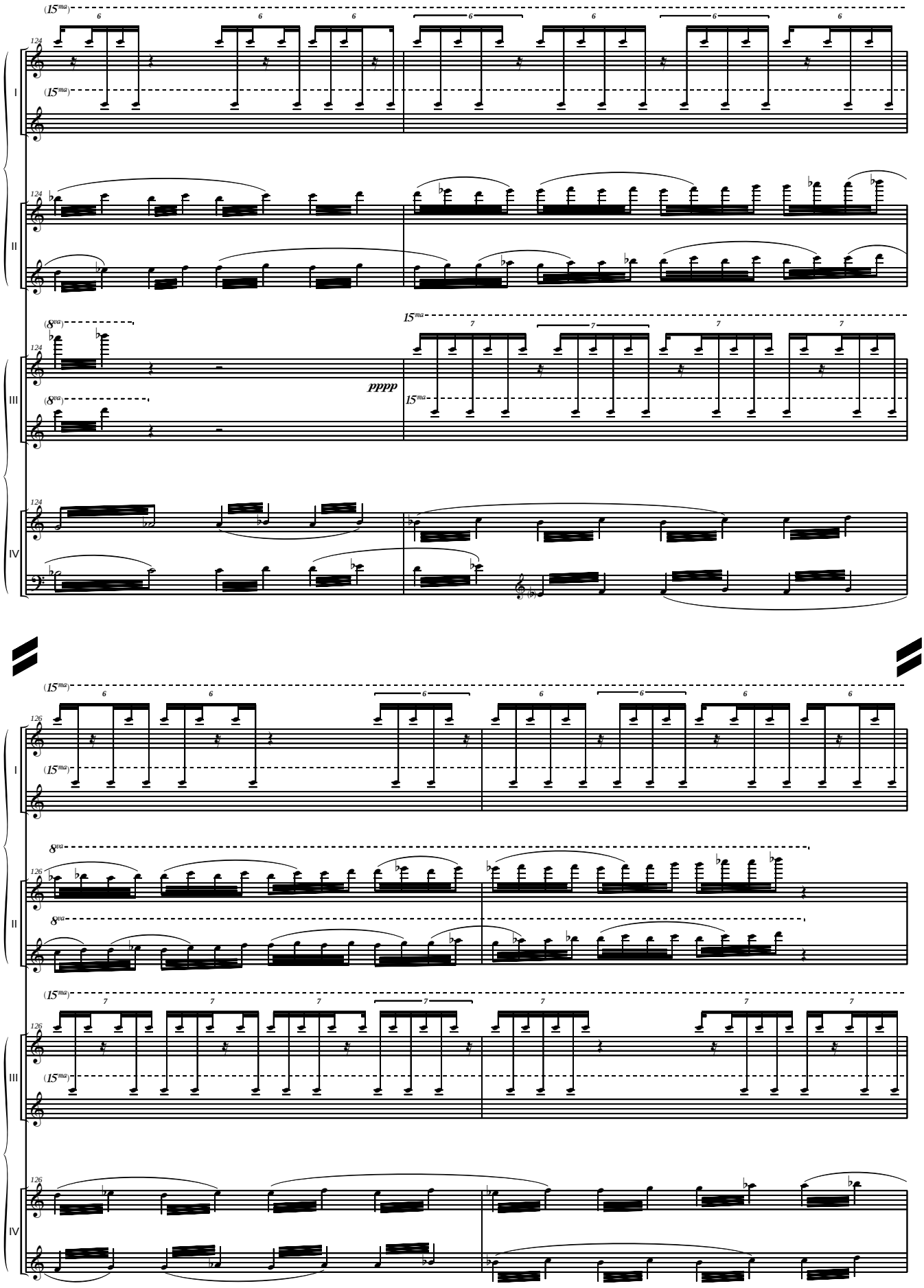
I
II
III
IV
pppp

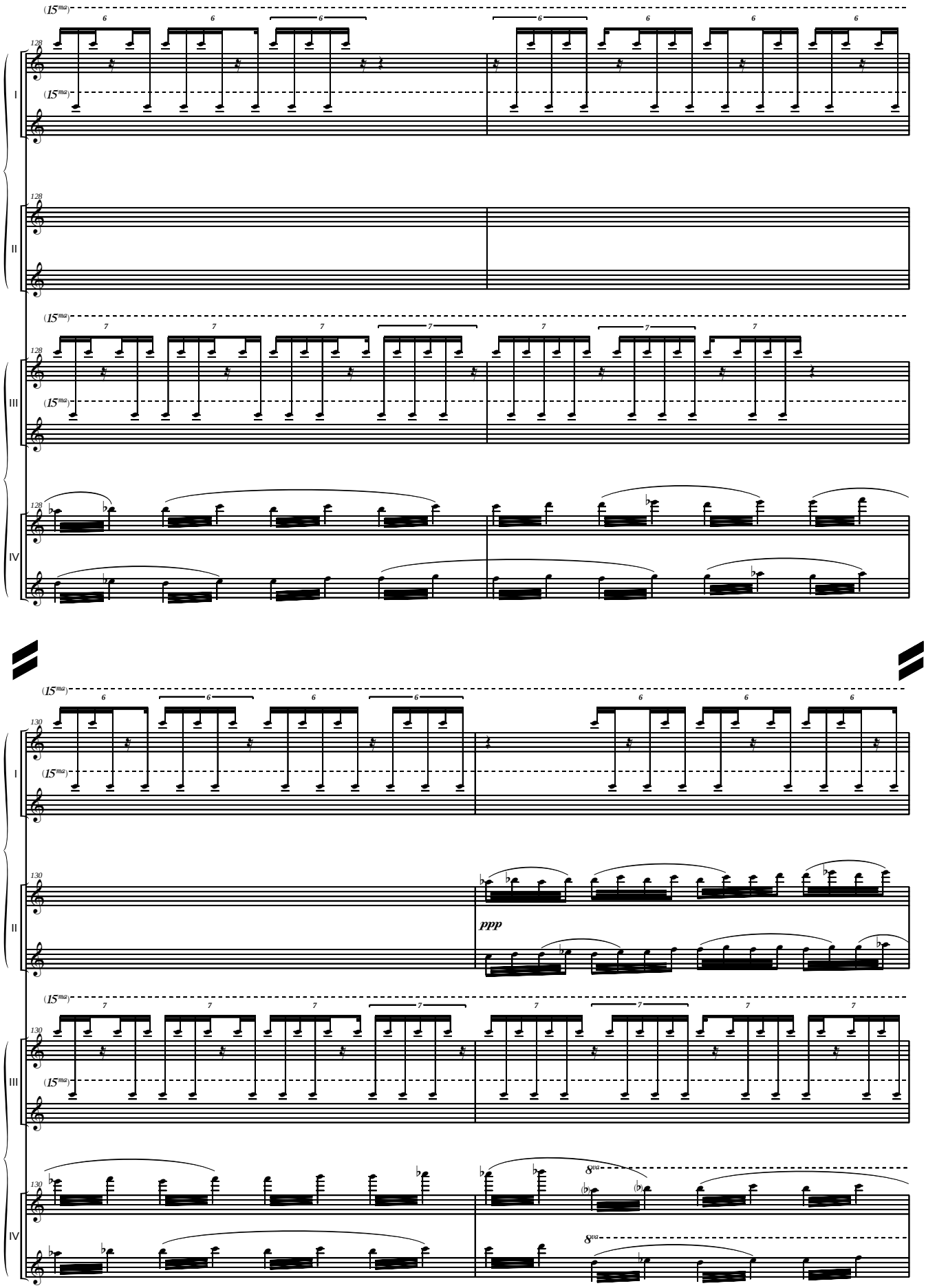
I
II
III
IV
ppp

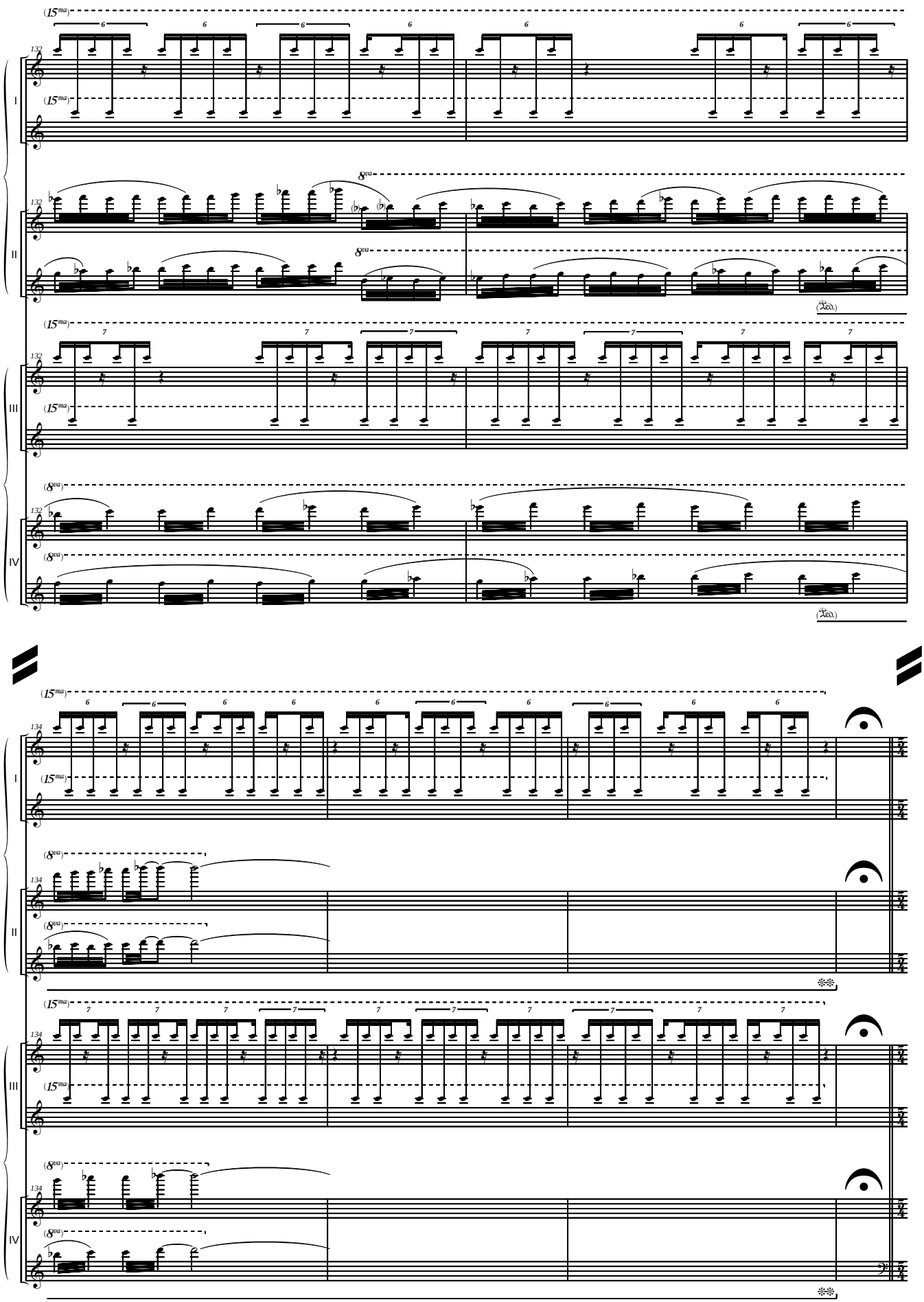

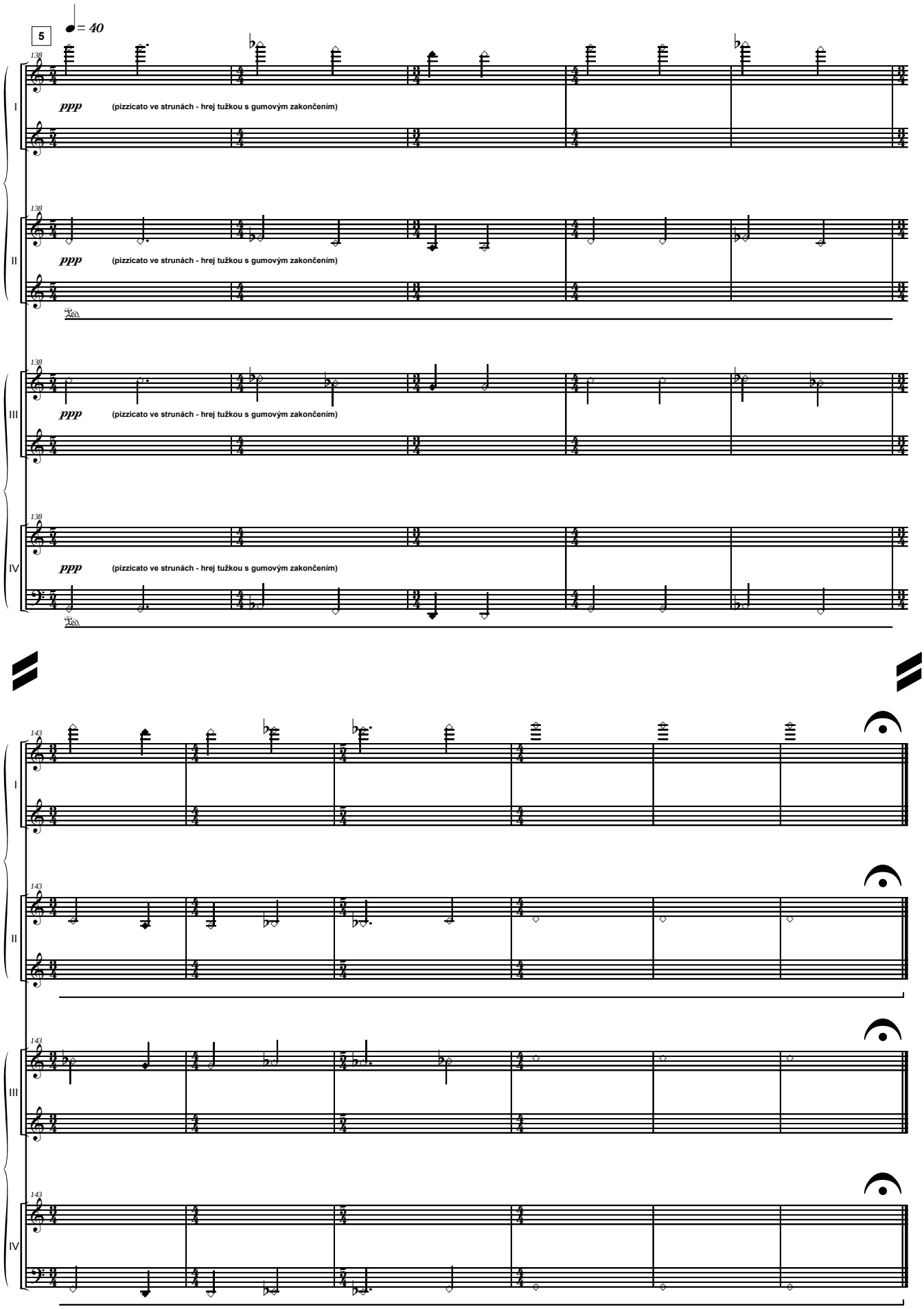
5
♩ = 40
I
II
III
IV
ppp
(pizzicato ve strunách - hrej tužkou s gumovým zakončením)
Teo.